

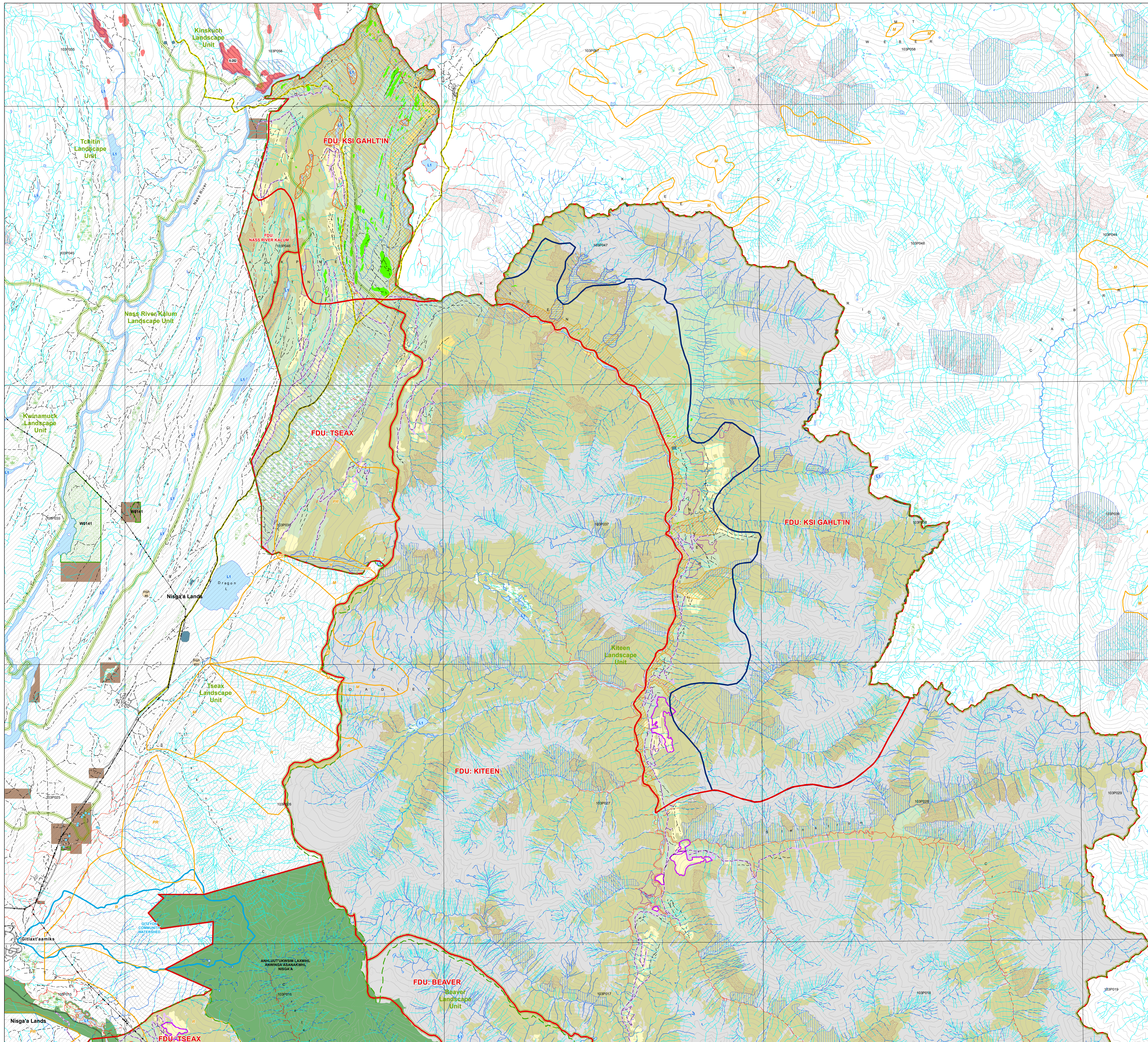

Coast Tsimshian Resources LP  
**Forest Stewardship Plan**  
 TFL # 1 and FL A16835

**For Submission**  
**December 2022**

Map 1 of 9



**Legend**

**Forest Development Unit (FDU)**  
 Forest lands which are subject to FSP Strategies or Results within each FDU

- Bands <= 15 years
- Bands > 15 and <= 20 years
- Bands > 20 years
- Other Crown Forests

**Proposed Blocks**

- Coast Tsimshian Resources - under Permit
- Other licensees - under Permit
- Coast Tsimshian Resources - not under Permit

**Access Management**

- Gravel Road
- Flowed Road
- Roads Under Road Permit
- Coast Tsimshian Resources
- Other

**Land Management**

- Private Lands
- LR
- Communities & Other Identified Watersheds
- Water Management Unit
- No Harvest (Private & Protected Areas)
- Woods & Community Forest

**Resource Management**

- Special Resource Management (SRM) Zone
- As Labelled on Map
- As Labelled on Map
- Skema Islands Area Outline
- Skema Islands Area High Conservation Area
- Oil Growth Management Area (OGMA)
- Ecovision Network
- Pine Mushroom Habitat
- Recreation Trails
- Recreation Sites
- Bar/Trial with Objectives

**Visual Management**

- Visual Polygons
- VDD
- Visual Management
- Visual Management
- Visual Management
- Visual Management

**Ungulate Winter Range**

- Mountain Coast Winter Range
- Canyon Mountain Coast Winter Range

**Wildlife Habitat Areas**

- Grizzly Bear Wildlife Habitat Areas
- Special Habitat for Coastal Wildlife
- Tailed Frog Wildlife Habitat Areas
- Non-Fish Bearing (Confirmed)
- High Fish Bearing (Confirmed)

**Hydrography**

- Waterbodies
- Riparian Lake Class
- Swamps
- Glacier
- Streams and Rivers - TRM data
- Fish Bearing (Confirmed)
- Fish Bearing (Inferred)
- Non-Fish Bearing (Confirmed)
- High Fish Bearing (Inferred)

**Other Features**

- Landscape Unit Boundary
- Non-Reserve Areas
- Forest Tenure Boundary
- Nisga'a Lands
- Water Intake or Diversion
- Permanent Sample Plot
- Experimental Plot
- Snow Course Plot
- Mapsheet Index
- Pointline
- Rail Road
- Pipeline
- Index Contours (100 Interval)

Note: Where coloured polygons overlap, colour may be slightly altered.

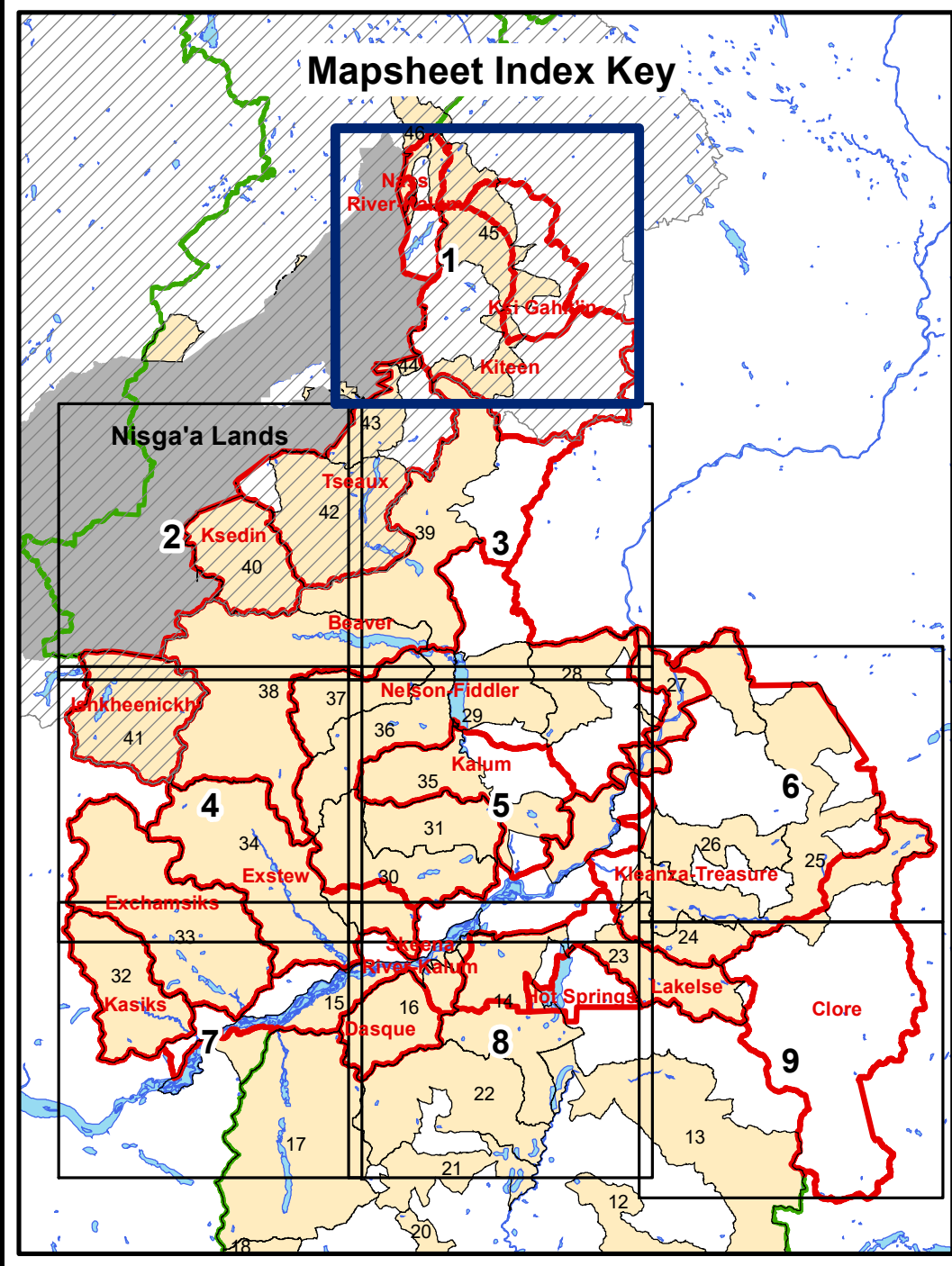

**Forest Development Units**

**Identified Grizzly Bear Watershed Units**

**Nass Area / Nass Wildlife Area**

Grizzly Bear Watershed ID	Grizzly Bear Watershed Name
14	Lakelse - Cecil
15	Skema River west
16	Dasque - Whitebottom
23	Williams
24	Eight Mile - Mattson
25	Copper
26	Kesena
27	Little Oliver - Skema River East
28	Fiddler
29	Maroon - Wesch
30	Shames - Zymard
31	Erlandsen
32	Kaska
33	Exchaniuks
34	Exstew
35	Star Alice - Deep Nelson
36	Nelson
37	Mayo
38	Brown
39	Cedar
40	Greenville - Nass - Kiedin
41	Ukwaemah
42	Upper Teax
43	Lower Teax
44	Seakamish
45	Kiteen
46	Nass - Kwinamuck

North arrow and scale bar (0 to 5 Kilometers).

Projection: NAD83 UTM Zone 9N

Scale: 1:50,000

FSP Prepared by: Westland Resources

Maps generated as of November 25, 2022

Maps Prepared by: Magellan Digital Mapping