



Coast Tsimshian Resources LP
Forest Stewardship Plan
 TFL # 1 and FL A16835

For Submission
December 2022

Map 2 of 9

Legend

Forest Development Unit (FDU)
 Forest lands which are subject to FSP Strategies or Results within each FDU

- Bands <= 15 years
- Bands > 15 and <= 20 years
- Bands > 20 years
- Other Crown Forests

Proposed Blocks

- Coast Tsimshian Resources - under Permit
- Other Licenses - under Permit
- Coast Tsimshian Resources - not under Permit

Access Management

- Gravel Road
- Forest Road
- Roads Under Road Permit
- Coast Tsimshian Resources
- Other

Land Management

- Private Lands
- ILR
- Communities & Other Identified Watersheds
- Water Management Unit
- No Harvest (Parks & Protected Forest)
- Woods & Community Forest

Resource Management

- Special Resource Management (SRM) Zone
- As Labelled on Map
- As Labelled on Map
- Skemans Islands Area Outline
- Skemans Islands Area High Conservation Area
- Old Growth Management Area (OGMA)
- Ecodynet Network
- Pine Mushroom Habitat
- Recreation Trails
- Recreation Sites
- Bar/Trial with Objectives

Visual Management

- Visual Polygons
- VOD

Ungulate Winter Range

- Mountain Winter Range
- Mountain Coast Winter Range
- Canyon Mountain Coast Winter Range

Wildlife Habitat Areas

- Grizzly Bear Wildlife Habitat Areas
- Special Habitat for Coastal Wildlife
- Tailed Frog Wildlife Habitat Areas

Hydrography

- Waterbodies
- Riparian Lake Class
- Swamps
- Glacier
- Streams and Rivers - TRM data
- Fish Bearing (Confined)
- Fish Bearing (Unconfined)
- Non-Fish Bearing (Confined)
- Non-Fish Bearing (Unconfined)

Other Features

- Landscape Unit Boundary
- Non-Resisted Areas
- Forest Tenure Boundary
- Nisga'a Lands
- Water Intakes or Drawings
- Permanent Sample Plot
- Experimental Plots
- Snow Course Plot
- Mapped Index
- Provisional
- Road Road
- Pipeline
- Index Contours (100 Interval)

Note: Where coloured polygons overlap, colour may be slightly altered.

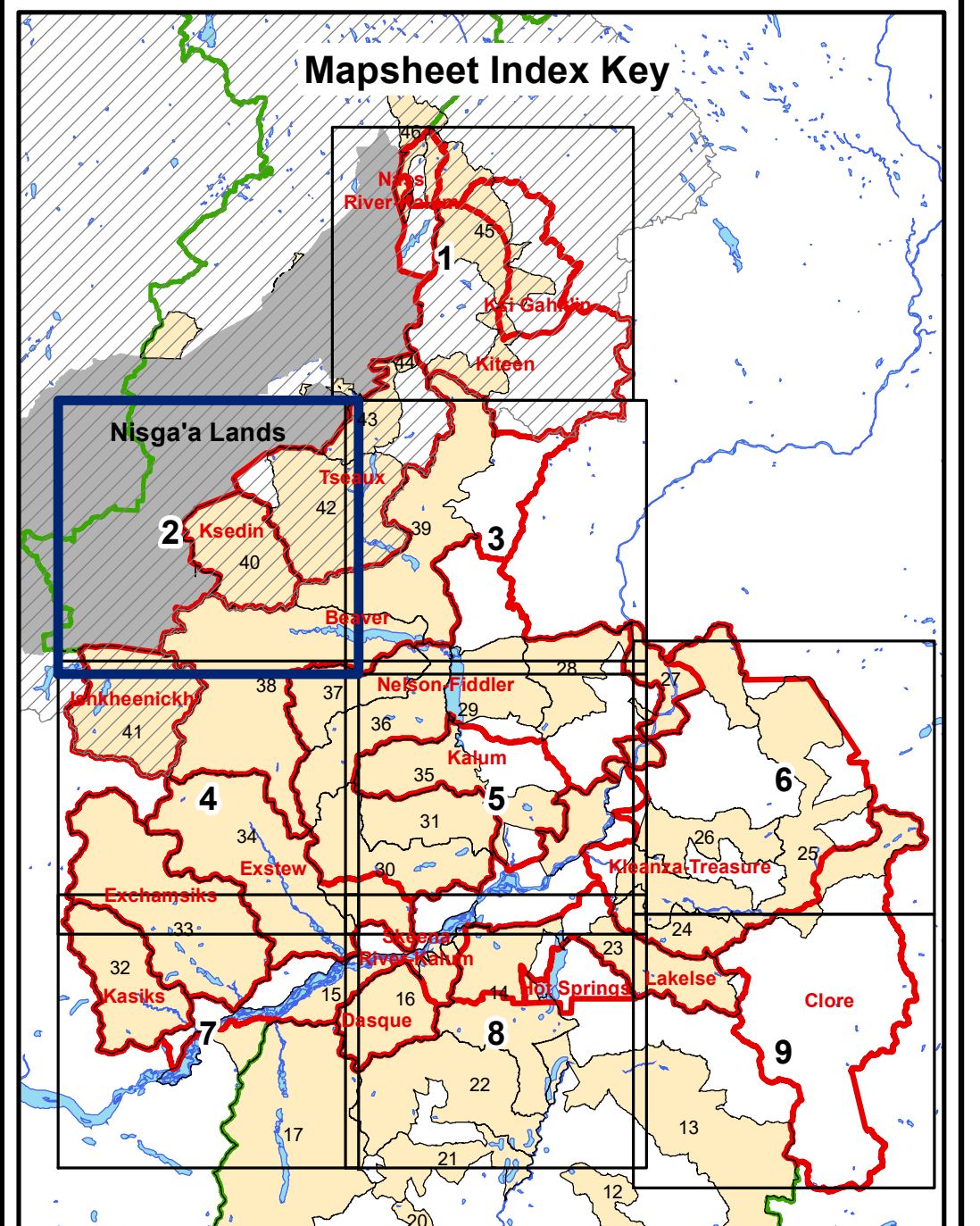

Forest Development Units

Identified Grizzly Bear Watershed Units

Nass Area / Nass Wildlife Area

Grizzly Bear Watershed ID	Grizzly Bear Watershed Name
14	Lakelse - Cecil
15	Skemans River west
16	Basque - Whitebottom
23	Williams
24	Eight Mile - Morrison
25	Copper
26	Skemans
27	Little Oliver - Skemans Silver East
28	Fiddler
29	Maroon - Wesch
30	Shames - Zimacord
31	Erlandsen
32	Kukis
33	Exchamiks
34	Eastw
35	Star - Alzer - Deep
36	Nelson
37	Mayo
38	Beaver
39	Cedar
40	Greenville - Nass - Ksedin
41	Ishkheenicik
42	Upper Tseax
43	Lower Tseax
44	Skemansich
45	Kiteen
46	Nass - Kwinahmuck

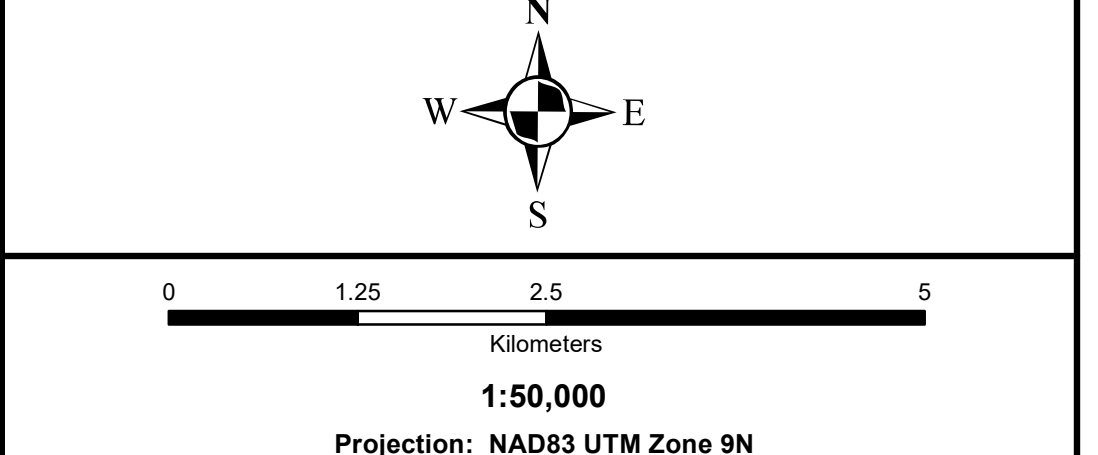

FSP Prepared by: Westland Resources

Mapsheet generated as of November 25, 2022

Maps Prepared by: Magellan Digital Mapping

