

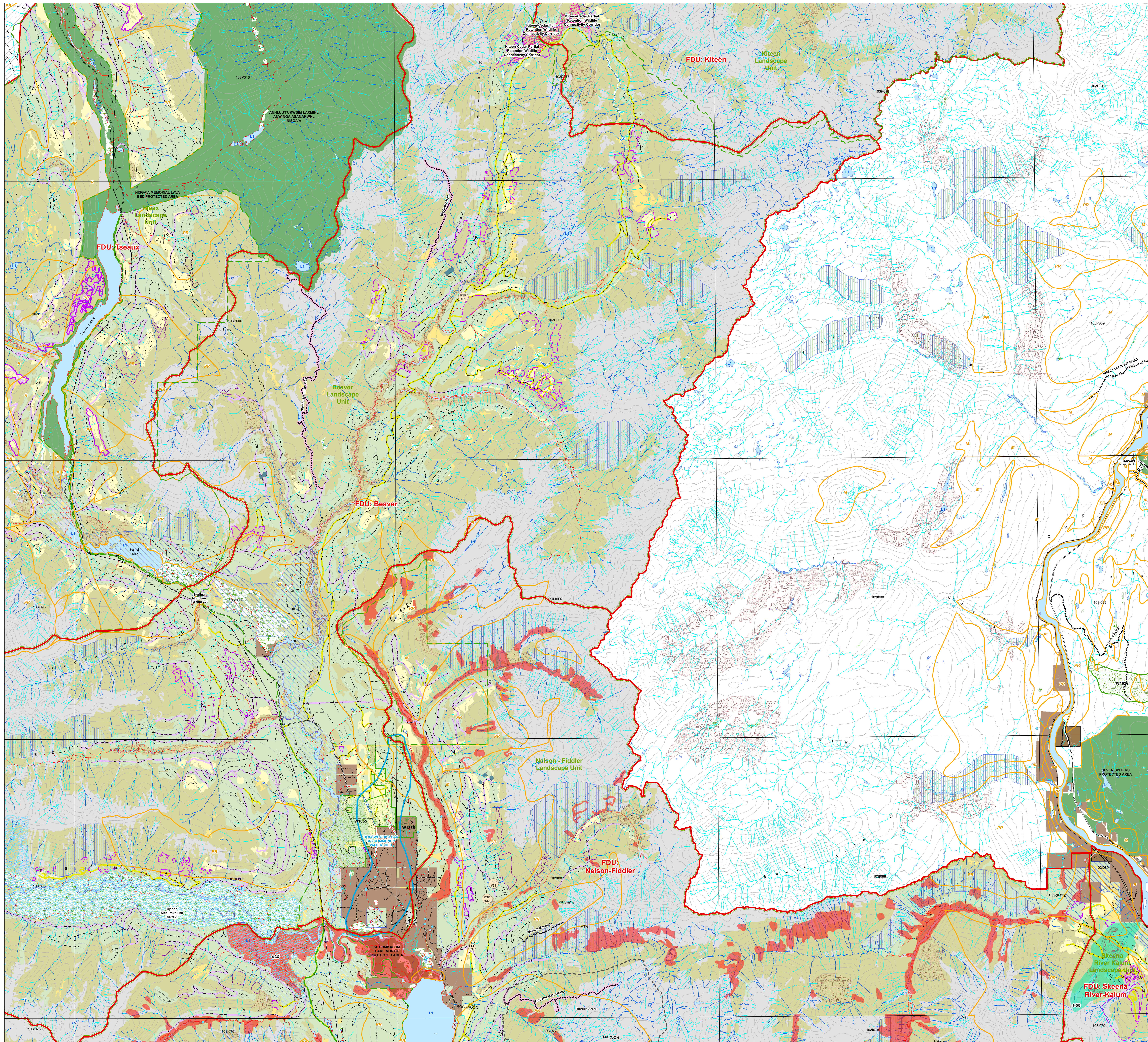

Coast Tsimshian Resources LP
Forest Stewardship Plan
 TFL # 1 and FL A16835

For Submission
December 2022

Map 3 of 9



Legend

Forest Development Unit (FDU)
 Forest lands which are subject to PSP Strategies or Results within each FDU

- Bands <= 15 years
- Bands > 15 and <= 20 years
- Bands > 20 years
- Other Crown Forests

Proposed Blocks

- Coast Tsimshian Resources - under Permit
- Other Licenses - under Permit
- Coast Tsimshian Resources - not under Permit

Access Management

- Gravel Road
- Flowed Road
- Roads Under Road Permit
- Coast Tsimshian Resources
- Other

Land Management

- Private Lands
- ILR
- Communities & Other Identified Watersheds
- Water Management Unit
- No Harvest (Private & Protected Areas)
- Woods & Community Forest

Resource Management

- Special Resource Management (SRM) Zone
- As Labelled on Map
- As Labelled on Map
- Skemsa Islands Area Outline
- Skemsa Islands Area High Conservation Area
- Old Growth Management Area (OGMA)
- Ecosystem Network
- Pine Mushroom Habitat

Special Interest

- Recreation Trails
- Recreation Sites
- Bar/Trial with Objectives

Visual Management

- Visual Polygons
- V00
- V01
- V02
- V03
- V04
- V05
- V06
- V07
- V08
- V09
- V10
- V11
- V12
- V13
- V14
- V15
- V16
- V17
- V18
- V19
- V20
- V21
- V22
- V23
- V24
- V25
- V26
- V27
- V28
- V29
- V30
- V31
- V32
- V33
- V34
- V35
- V36
- V37
- V38
- V39
- V40
- V41
- V42
- V43
- V44
- V45
- V46
- V47
- V48
- V49
- V50

Ungulate Winter Range

- Mountain Winter Range
- Mountain Coast Winter Range
- Canyon Mountain Coast Winter Range

Wildlife Habitat Areas

- Grizzly Bear Wildlife Habitat Areas
- Special Habitat for Grizzly Wildlife
- Tailed Frog Wildlife Habitat Areas

Hydrography

- Waterbodies
- Riparian Lake Class
- Swamps
- Streams and Rivers - TRM data
- Fish Bearing (Confirmed)
- Fish Bearing (Inferred)
- Non-Fish Bearing (Confirmed)
- Non-Fish Bearing (Inferred)

Other Features

- Landscape Unit Boundary
- Non-Resisted Area
- Forest Tenure Boundary
- Nisga'a Lands
- Water Intakes or Drawings
- Permanent Sample Plot
- Experimental Plots
- Snow Course Plot
- Mapsheet Index
- Placename
- Rail Road
- Pipeline
- Index Contours (100 Interval)

Note: Where coloured polygons overlap, colour may be slightly altered.

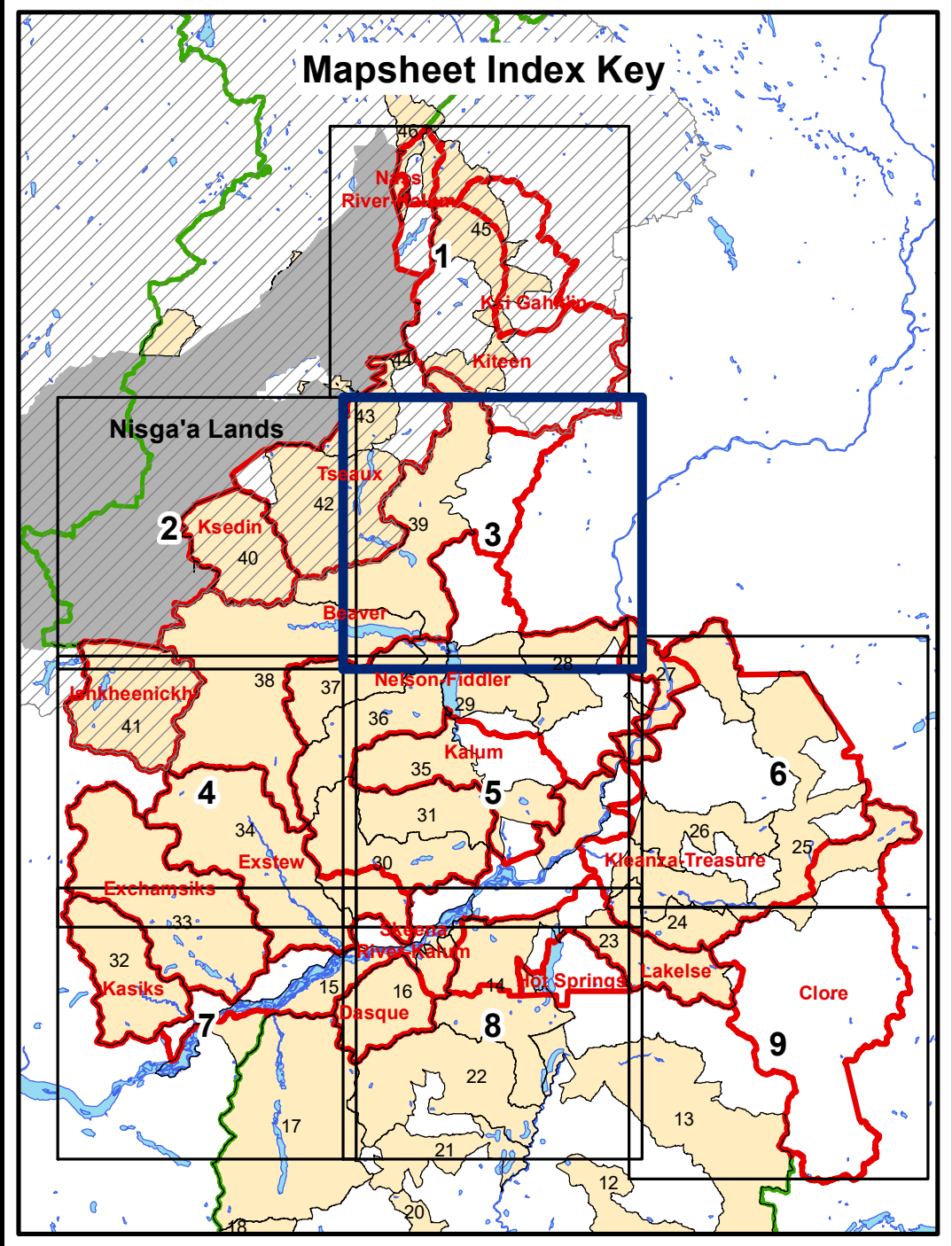

Forest Development Units

Identified Grizzly Bear Watershed Units

Nass Area / Nass Wildlife Area

Grizzly Bear Watershed ID	Grizzly Bear Watershed Name
14	Lake - Cecil
15	Skeena River - west
16	Basque - Whitebottom
23	Williams
24	Eight Mile - Morrison
25	Copper
26	Skeena
27	Little Oliver - Skeena River East
28	Fiddler
29	Maroon - Wesch
30	Shames - Zimacord
31	Erlandsen
32	Kukis
33	Enchamiks
34	Eastw
35	Star - Alton - Deep
36	Wilson
37	Mayo
38	Mcivor
39	Cedar
40	Greenville - Nass - Kiedin
41	Van Heeswick
42	Upper Tseax
43	Lower Tseax
44	Speckanouch
45	Kiteen
46	Nass - Kwinauck

Scale: 0, 1.25, 2.5, 5 Kilometers

Projection: NAD83 UTM Zone 9N

Scale: 1:50,000

FSP Prepared by: Westland Resources

Mapsheet generated as of November 25, 2022

Maps Prepared by: Magellan Digital Mapping