

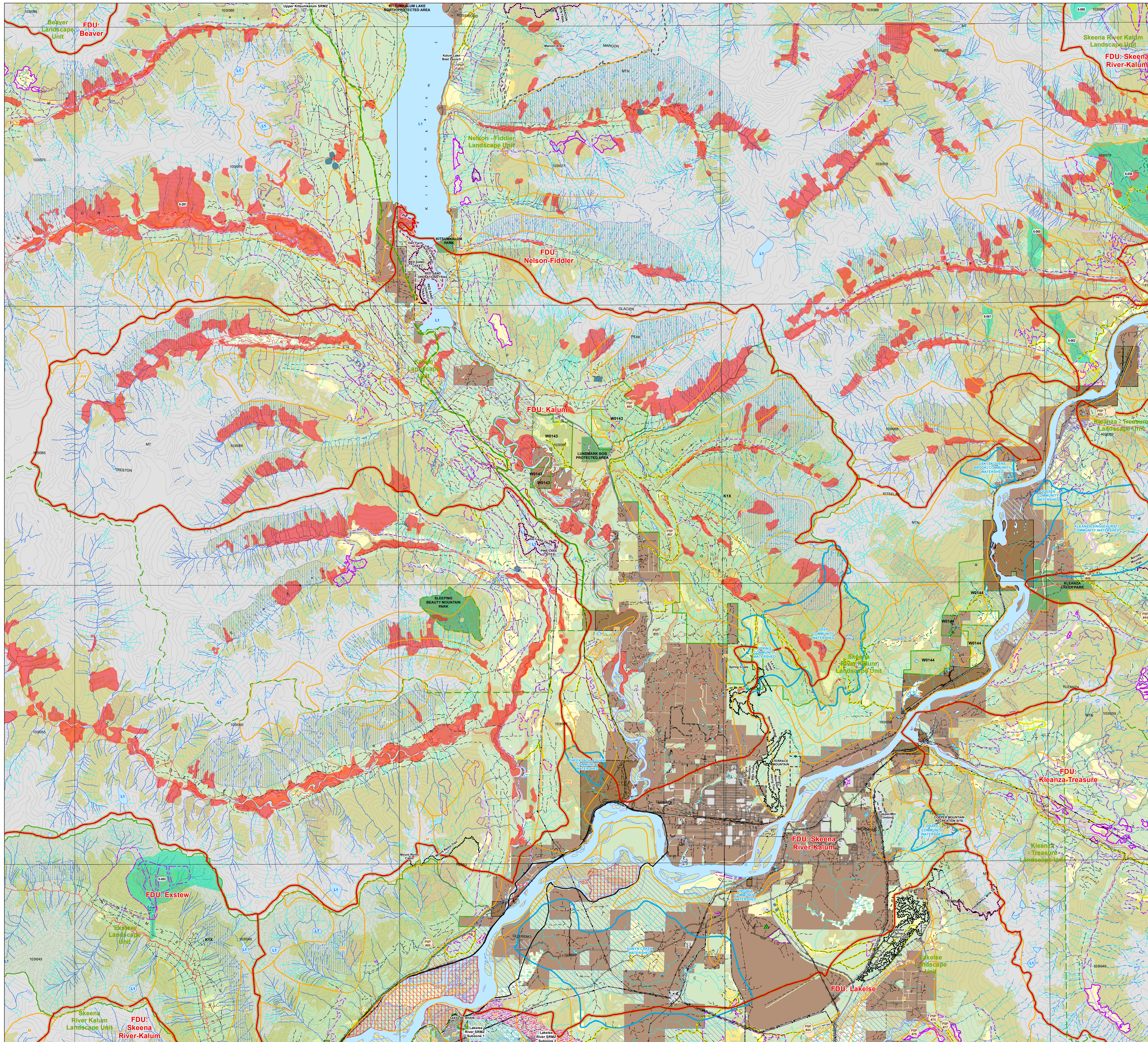

Coast Tsimshian Resources LP  
**Forest Stewardship Plan**  
 TFL # 1 and FL A16835

**For Submission**  
**December 2022**

Map 5 of 9



**Legend**

**Forest Development Unit (FDU)**  
 Forest lands which are subject to FSP Strategies or Results within each FDU

- Bands <= 15 years
- Bands > 15 and <= 20 years
- Bands > 20 years
- Other Crown Forests

**Proposed Blocks**

- Coast Tsimshian Resources - under Permit
- Other Licenses - under Permit
- Coast Tsimshian Resources - not under Permit

**Access Management**

- Gravel Road
- Flowed Road
- Roads Under Road Permit
- Coast Tsimshian Resources
- Other

**Land Management**

- Private Lands
- L.R.
- Community & Other Inhabited Watersheds
- Water Management Unit
- No Harvest (Parks & Protected Areas)
- Woodlots & Community Forest

**Resource Management**

- Special Resource Management (SRM) Zone
- As Labelled on Map
- As Labelled on Map
- Skeena Islands Area Outline
- Skeena Islands Area High Conservation Area
- Oil Growth Management Area (OGMA)
- Ecospine Network
- Pine Mistletoe Habitat
- Recreation Trails
- Recreation Sites
- Bar/Trial with Objectives

**Visual Management**

- Visual Polygons
- VDO

**Ungulate Winter Range**

- Mountain Coast Winter Range
- Canyon Mountain Coast Winter Range

**Wildlife Habitat Areas**

- Grizzly Bear Wildlife Habitat Areas
- Special Habitat for Coastal Wildlife
- Tailed Frog Wildlife Habitat Areas

**Hydrography**

- Waterbodies
- Riparian Lake Class
- Swamps
- Glacier
- Streams and Rivers - TRM data
- Fish Bearing (Confined)
- Fish Bearing (Inferior)
- Non-Fish Bearing (Confined)
- Non-Fish Bearing (Inferior)

**Other Features**

- Landscape Unit Boundary
- Non-Resisted Area
- Forest Tenure Boundary
- Nagwa Lands
- Water Intakes or Diversion
- Permanent Sample Plot
- Experimental Plots
- Snow Course Plot
- Mapsheet Index
- Pointline
- Rail Road
- Pipeline
- Index Contours (100 Interval)

Note: Where coloured polygons overlap, colour may be slightly altered.

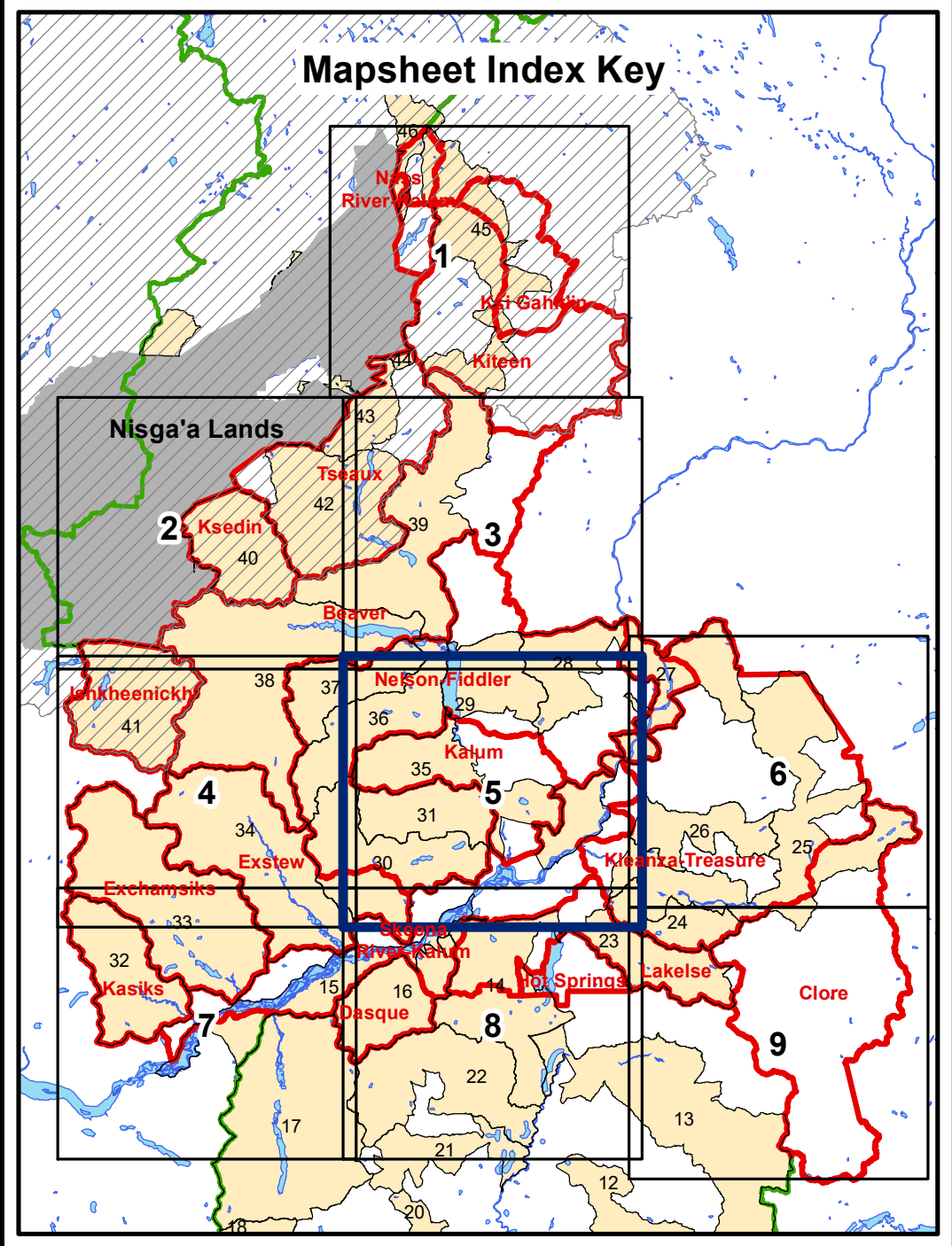

**Forest Development Units**

**Identified Grizzly Bear Watershed Units**

**Nass Area / Nass Wildlife Area**

Grizzly Bear Watershed ID	Grizzly Bear Watershed Name
14	Lakelse - Cecil
15	Skeena River - west
16	Basque - Whitebottom
23	Williams
24	Eight Mile - Morrison
25	Copper
26	Kleanza
27	Little Oliver - Skeena River East
28	Fiddler
29	Maroon - Wesch
30	Shames - Zimacord
31	Erlandsen
32	Kukis
33	Enchamusk
34	Eastw
35	Star - Alton - Deep
36	Wilson
37	Mayo
38	Blower
39	Cedar
40	Greenville - Nass - Kiedin
41	Yak-Henrich
42	Upper Teak
43	Lower Teak
44	Speckanush
45	Kiteen
46	Nass - Kwinamuck

North arrow and scale bar (0 to 5 Kilometers).

Projection: NAD83 UTM Zone 9N

Scale: 1:50,000

FSP Prepared by: Westland Resources

Maps generated as of November 25, 2022

Maps Prepared by: Magellan Digital Mapping