

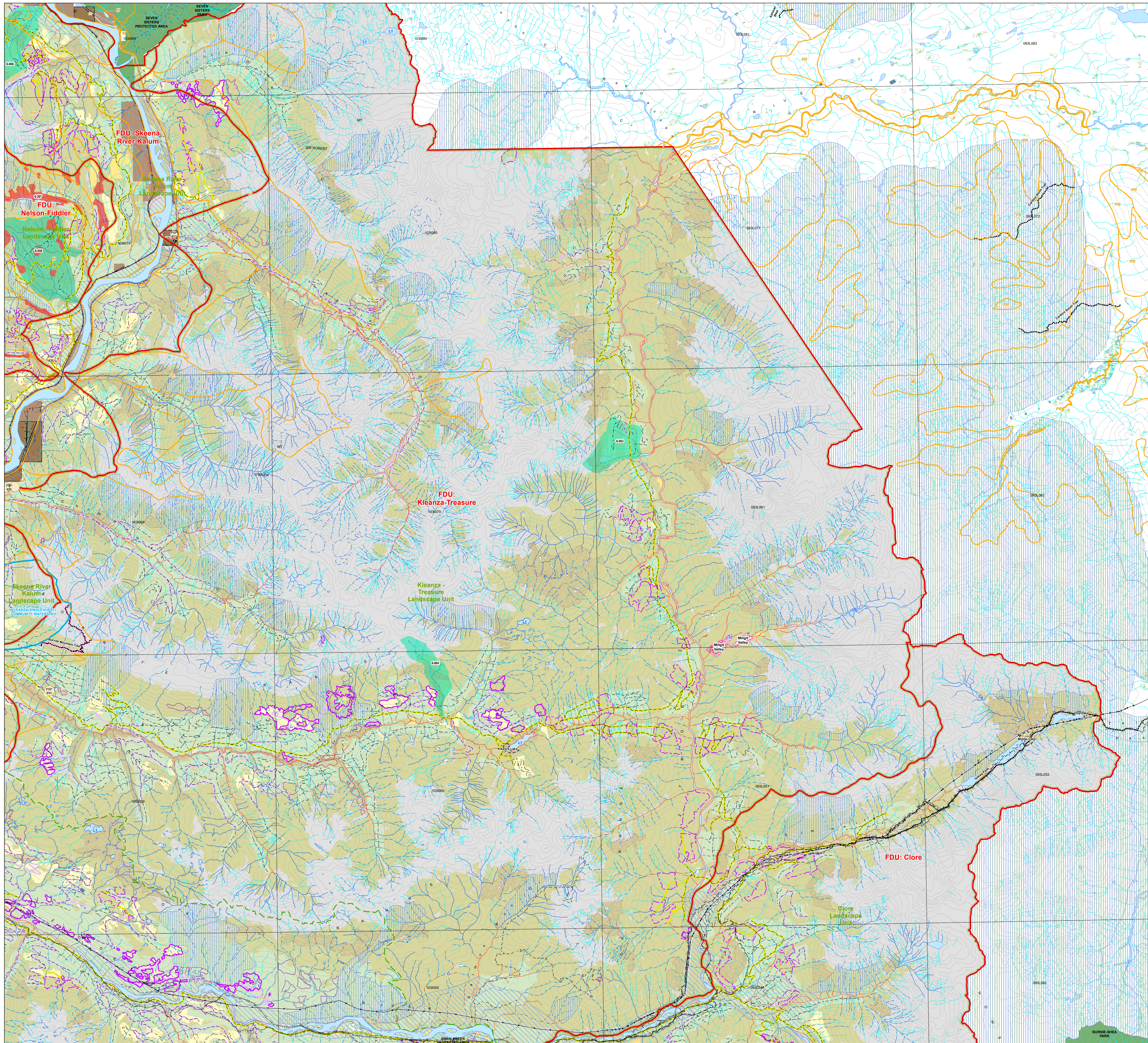

Coast Tsimshian Resources LP
Forest Stewardship Plan
 TFL # 1 and FL A16835

For Submission
December 2022

Map 6 of 9



Legend

Forest Development Unit (FDU)
 Forest lands which are subject to FSP Strategies or Results within each FDU

- Bands <= 15 years
- Bands > 15 and <= 20 years
- Bands > 20 years
- Other Crown Forests

Proposed Blocks

- Coast Tsimshian Resources - under Permit
- Other Licenses - under Permit
- Coast Tsimshian Resources - not under Permit

Access Management

- Gravel Road
- Flowed Road
- Roads Under Road Permit
- Coast Tsimshian Resources
- Other

Land Management

- Private Lands
- LR
- Community & Other Identified Watersheds
- Water Management Unit
- No Harvest (Parks & Protected Areas)
- Woods & Community Forest

Resource Management

- Special Resource Management (SRM) Zone
- As Labelled on Map
- As Labelled on Map
- Skeena Islands Area Outline
- Skeena Islands Area High Conservation Area
- Old Growth Management Area (OGMA)
- Ecocystem Network
- Pine Mudsom Habitat
- Special Interest
- Recreation Trails
- Recreation Sites
- Bar/Trial with Objectives

Visual Management

- Visual Polygons
- VDD

Ungulate Winter Range

- Mountain Winter Range
- Mountain Coast Winter Range
- Canyon Mountain Coast Winter Range

Wildlife Habitat Areas

- Grizzly Bear Wildlife Habitat Areas
- Special Habitat for Coastal Wildlife
- Tailed Frog Wildlife Habitat Areas

Hydrography

- Waterbodies
- Riparian Lake Class
- Swamps
- Glacier
- Streams and Rivers - TRM data
- Fish Bearing (Confirmed)
- Fish Bearing (Inferred)
- Non-Fish Bearing (Confirmed)
- Non-Fish Bearing (Inferred)

Other Features

- Landscape Unit Boundary
- Non-Resisted Areas
- Forest Tenure Boundary
- Niiga'a Lands
- Water Intakes or Diversion
- Permanent Sample Plot
- Experimental Plots
- Snow Course Plot
- Mapsheet Index
- Passive
- Rail Road
- Pipeline
- Index Contours (100 Interval)

Note: Where coloured polygons overlap, colour may be slightly altered.

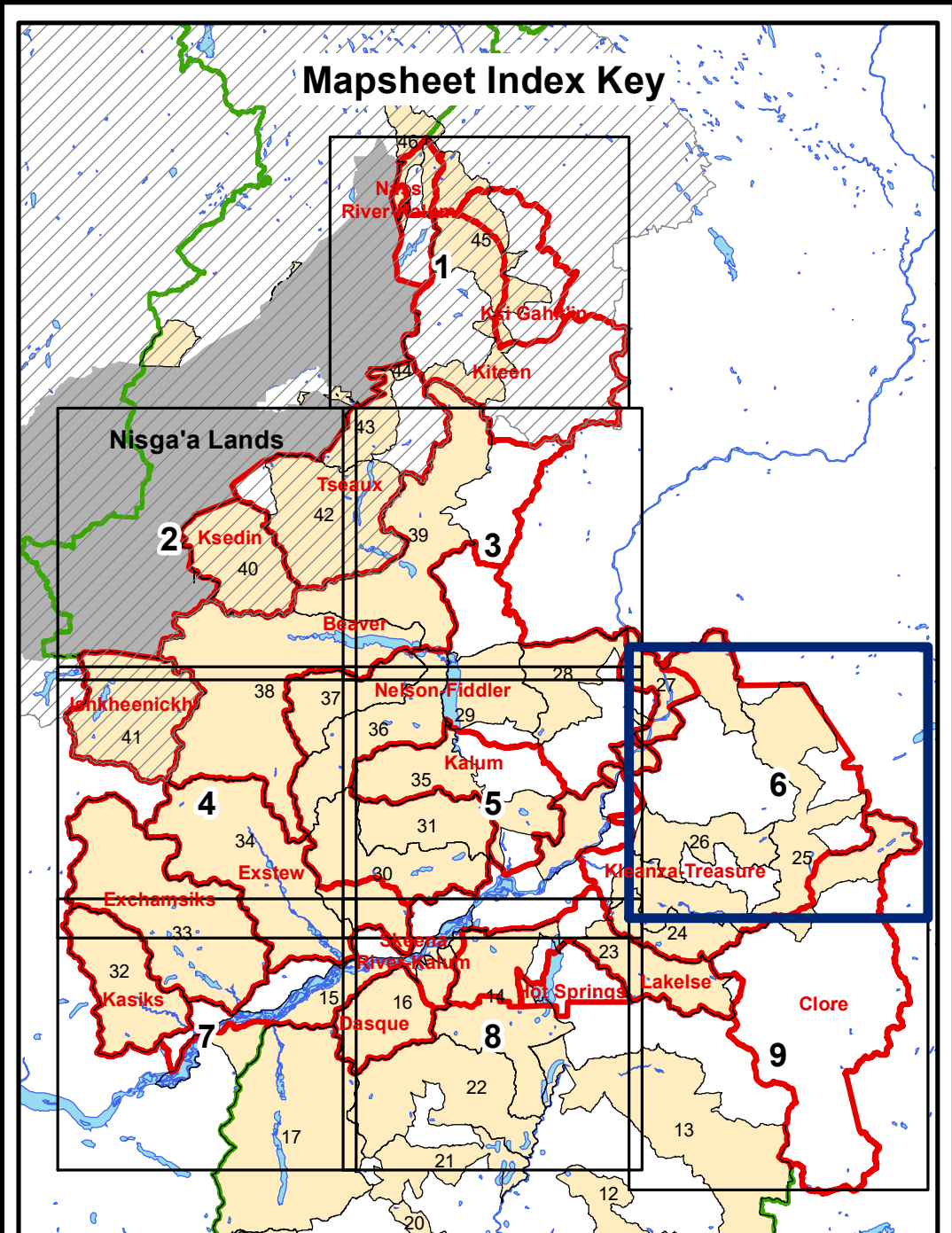

Forest Development Units

Identified Grizzly Bear Watershed Units

Nass Area / Nass Wildlife Area

Grizzly Bear Watershed ID	Grizzly Bear Watershed Name
14	Lakebe - Cecil
15	Skeena River west
16	Dasque - Whitebottom
23	Williams
24	Eight Mile - Morrison
25	Copper
26	Skeena
27	Little Oliver - Skeena River East
28	Fiddler
29	Marion - Wesch
30	Shames - Zimacord
31	Erlandsen
32	Kukis
33	Enchamukis
34	Eastw
35	Star - Alton - Deep
36	Nelson
37	Mayo
38	Blower
39	Cedar
40	Greenville - Nass - Kiedin
41	Iron-Henrichsen
42	Upper Teasa
43	Lower Teasa
44	Speckmanish
45	Kiteen
46	Nass - Kwinahmuck

North arrow and scale bar (0 to 5 Kilometers).

Projection: NAD83 UTM Zone 9N

Scale: 1:50,000

FSP Prepared by: Westland Resources

Mapsheets generated as of November 25, 2022

Maps Prepared by: Magellan Digital Mapping